

 Have Your Say on the Test Valley Draft Local Plan

The future of Kimpton Parish and the area around it is being shaped – and your input is vital.

Test Valley Borough Council has recently issued an updated Draft Local Plan. This contains proposals to vastly increase the amount of land allocated for housing in Kimpton Parish, as well as in Weyhill, in the parish of Amport. Added together to a proposed 1220 homes on the Ludgershall side of the border with Kimpton these proposals will amount to over 4000 homes being added to our local community. You can see the proposed sites in this part of Test Valley on the reverse of this newsletter.

These proposals, if included in the final plan, will have a significant impact our local environment, road and transport networks, schools, shops, health services and our community infrastructure.

At our next Parish Council meeting, Kimpton Parish Council will explain our understanding of the proposals and invite you to share your thoughts with us.

Telling us what you think will help us build a picture of local opinion, however the biggest impact you can have is to comment directly to Test Valley Borough Council. We will explain how you can do this at the meeting.

Bloor Homes are working on proposals for the NA7 site East of Ludgershall (see map overleaf).

They will be at the Parish Council meeting to present their vision for the site.

Parish Council Meeting Details

Date:	Time:	Location:
Monday 28th July	7pm	Kimpton Village Hall

What Will Be Covered?

- Background on why these land allocations have been proposed
- Overview of the proposed sites in our area (see map overleaf)
- Presentation from Bloor Homes about the NA7 site East of Ludgershall
- Your chance to ask questions and share your views
- Find out how to submit your feedback to TVBC
- Learn about other ways to help plan the future of our community

Your feedback can help shape a plan that reflects our community’s needs and values.

 Want More Info?
Visit: www.testvalley.gov.uk/localplan2042
Email: clerk@kimptonhampshire.org.uk

TEST VALLEY BOROUGH COUNCIL

Draft Local Plan

Consultation

PROPOSED SITES

Appleshaw, Ludgershall, Thruxton, and Weyhill

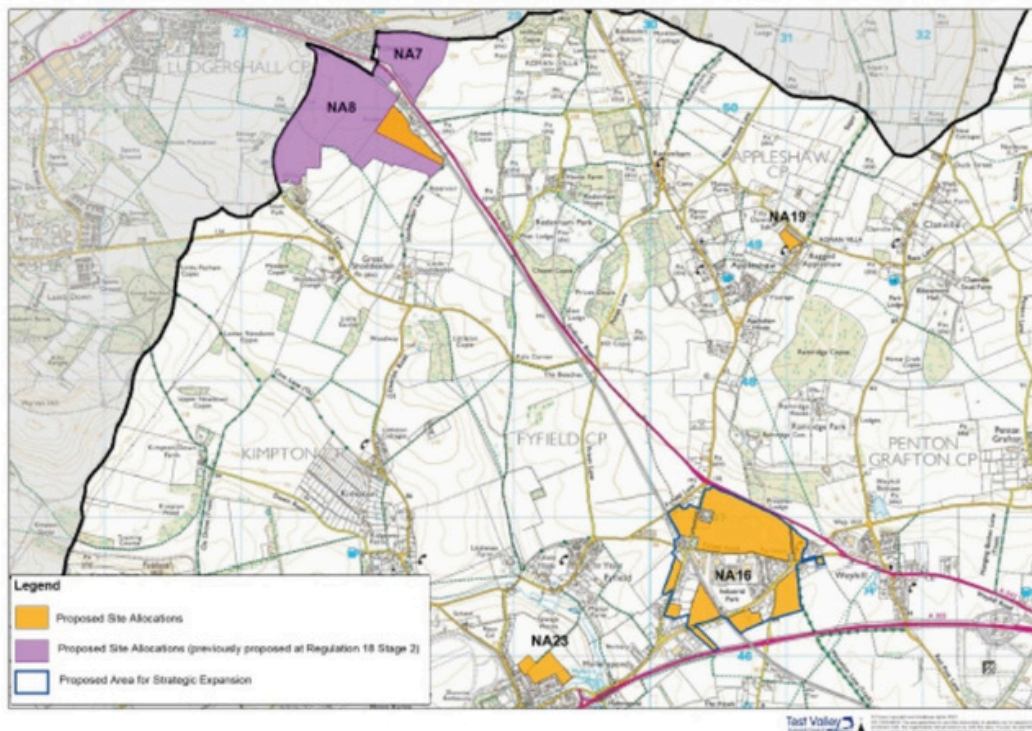

Site	Approximate Number of Homes	Parish	Policy
Land East of Ludgershall	350	Kimpton	NA7
Land South East of Ludgershall	1363	Kimpton	NA8
Expansion of Weyhill	1034	Amport/Fyfield	NA16
Land South of Eastville, Appleshaw	35	Appleshaw	NA19
Land to the north-east of Thruxton	80	Thruxton	NA23

TVBC Local Public Exhibitions

Date:	Time:	Location:
Thursday 24th July	3.45pm to 6.45pm	Weyhill Fairground Village Hall
Wednesday 6th August	3.30pm to 6.30pm	Former O2 shop, Chantry Centre
Other exhibitions dates can be found on TVBC website www.testvalley.gov.uk/localplan2042		